

SWG-2007-01078

Kirby Marina, Inc.

SWG-2007-01078

Kirby Marina, Inc.

Page 1 of 8

Legend

SWG-2007-01078

Oyster Creek

Cone Island

Freeport

Google earth



2 mi



**SWG-2007-01078**  
**Kirby Marina, Inc.**  
**Page 2 of 8**

PERMITTED PLANS

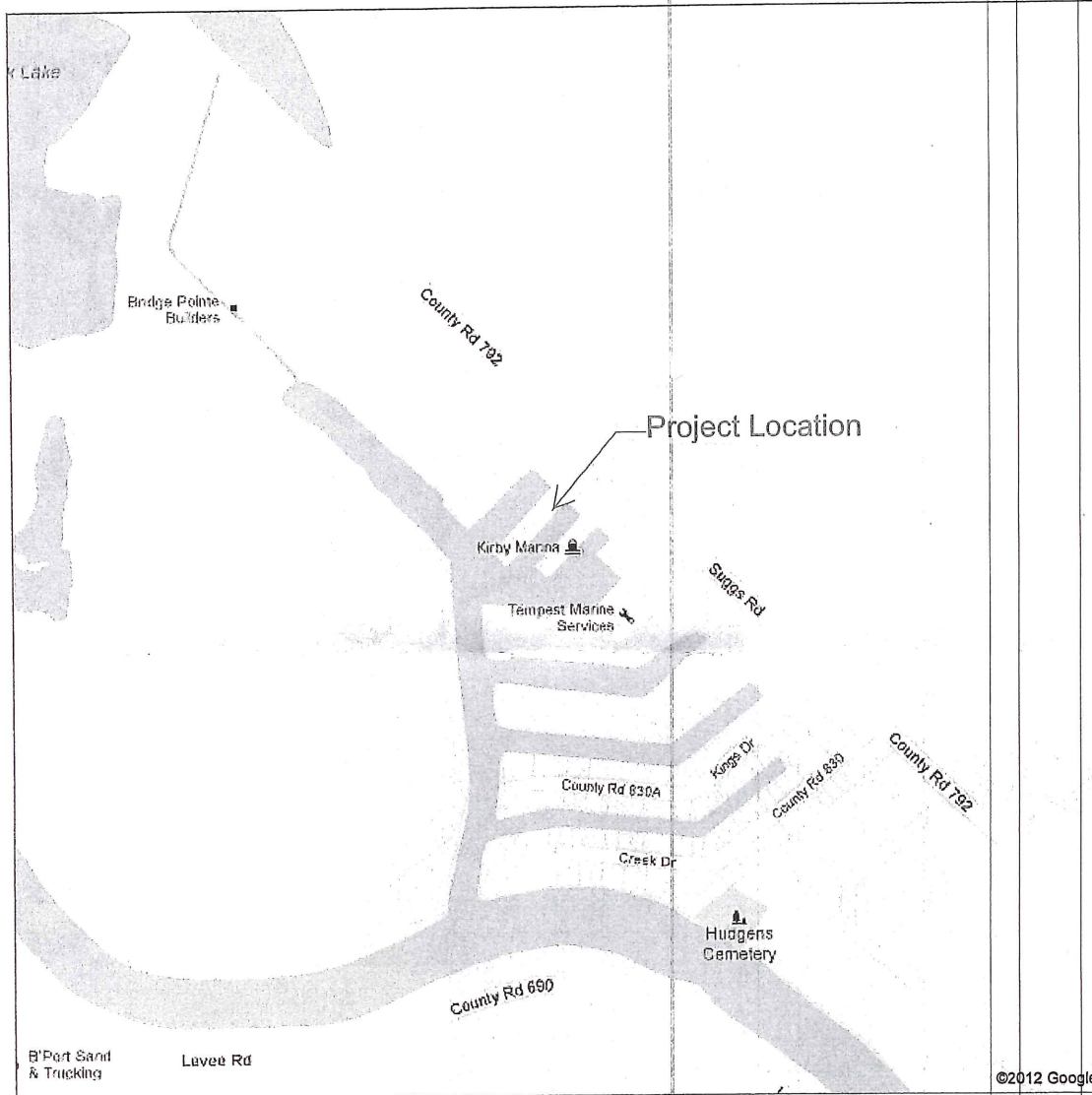

James Kirby  
Kirby Marina, Inc.  
Brazoria County, Texas  
SWG-2007-01078 2 of 6



©2018 Google

Go

PERMITTED PLANS

File # SWG-2007-1078

AUG 06 2007

# 1

To FM 523

Scale in Feet

OCT 23 2012

SITE PLAN

County Road 292  
124101

LEGEND

- Existing canals
- Proposed boat sheds
- Unauthorized excavation 7,500 CYDS (01) Amend.
- Proposed excavation 65,000 CYDS
- Dredged disposal area 16,000 CYDS + 2500 CYDS
- Exist. water depth in feet below mean low water
- Adjacent property owners  
A. Charles Stutzman  
B. C. D. Sharp
- Proposed harbor basin depth in feet below mean low water
- New elevation in feet above sea level

NOTES

1. Existing boat sheds
2. Existing canal & single family lots
3. Kirby Marina maintenance yard
4. Oyster Creek
5. Existing harbor & marina
6. Existing canal
7. Proposed gas dock 5' x 500'
8. Canal Extension 500'
9. Completed Under Permit #13191
10. Adj. Prop. Purchased By Applicant 1986-7.0 acs. (±)
11. Spoil area 500' x 600' x 6' H:  
Yields 65,000 CU. YDS.

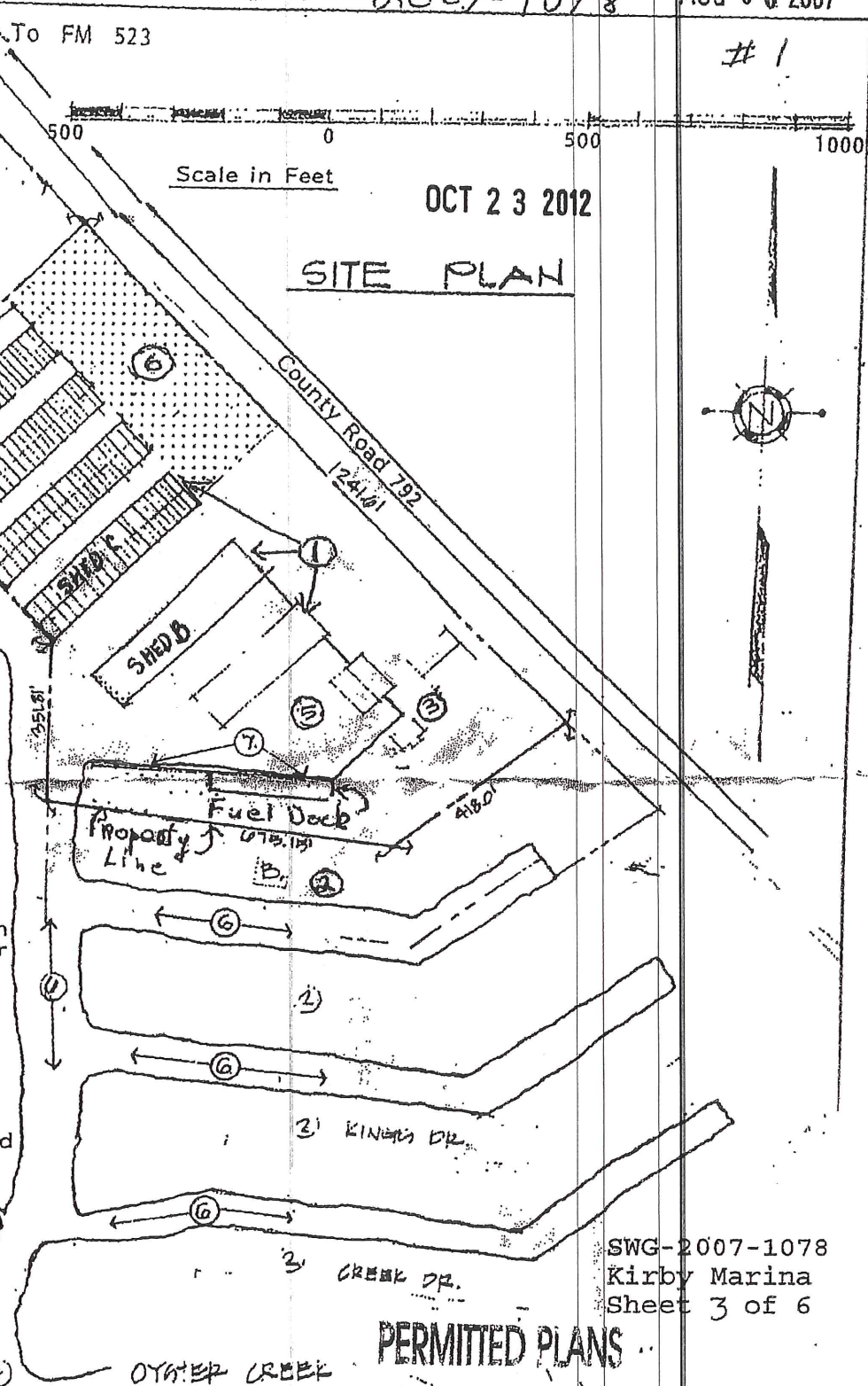

SWG-2007-1078  
Kirby Marina  
Sheet 3 of 6

PERMITTED PLANS

TILLINGHAST-RANDALL, A.I.A. ARCHITECTS 1006 SOUTH SHORE DR CLEAR LAKE SHORES TX 77665 (713)334-541

	REVISION
	1 10/31/91

Proposed Harbor Expansion in Oyster  
Creek Estates, Near City of Freeport, County  
of Brazoria, State of Texas  
for  
Kirby Marina, Inc. (409) 239-1081





JUN 21 2007

PERMITTED PLANS

All Dredging spoils are to Remain on the adjacent 7 acres approx 47,000 cu yds.

OCT 23 2012

SWG-2007-01078  
Kirby Marina, Inc.  
Page 5 of 8

-  Placement Area
-  Excavation
-  Boat Sheds
-  Open Water
-  Existing Bulkhead

SWG-2007-1078  
Kirby Marina  
Sheet 4 of 6

PERMITTED PLANS

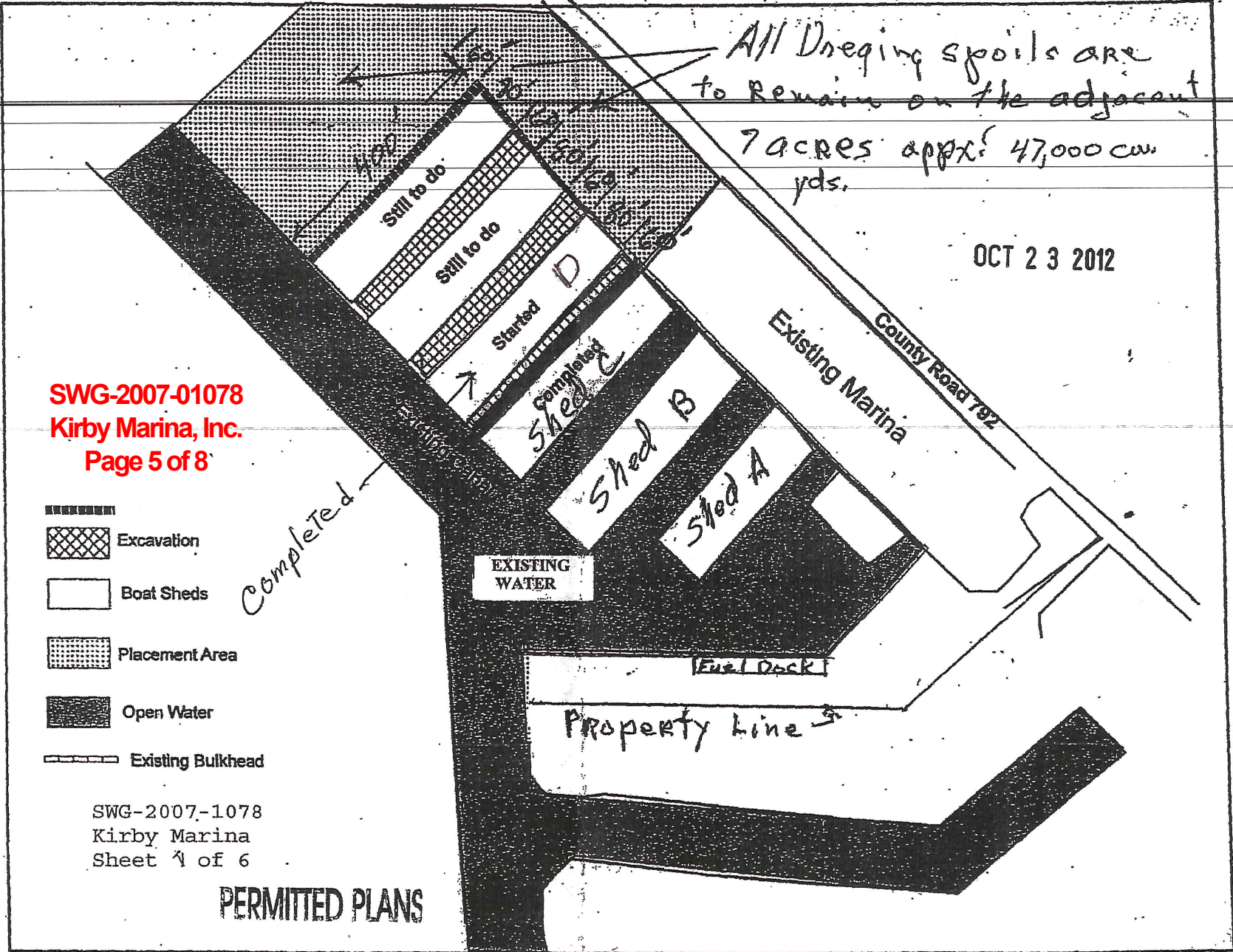

DEC 11 2018



**LEGEND**

Dredge Area
Proposed Canal
Proposed Future Shed E
Proposed Future Shed F
Existing Bulkhead
Existing Marina

DEC 11 2018

AUG 06 2007

# Typical Plan View - Showing Slips & Piers FROM Bulk Head with measurements

#3

File # SWG-2007-1078

OCT 23 2012

PERMITTED PLANS

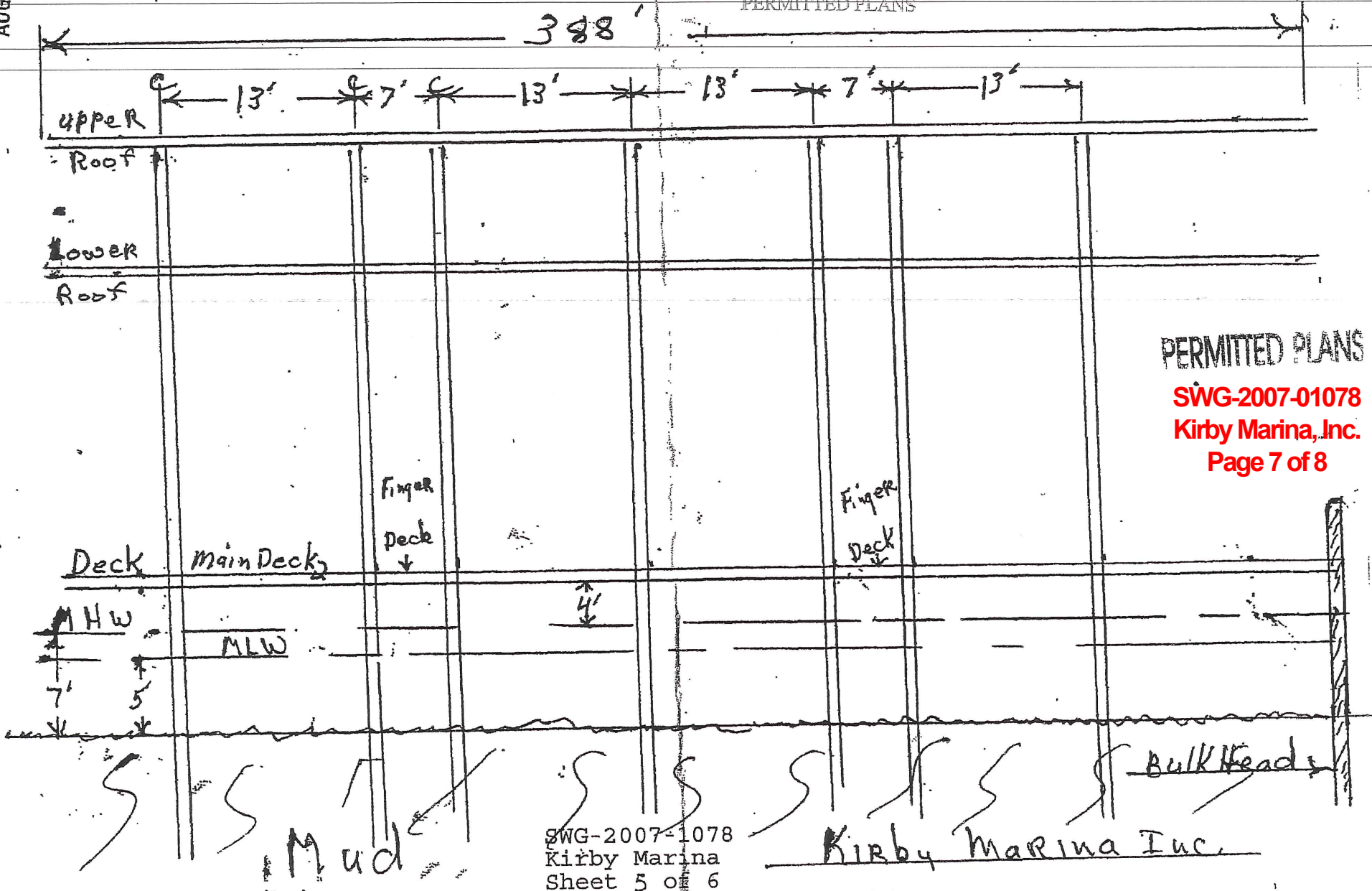

PERMITTED PLANS

SWG-2007-01078

Kirby Marina, Inc.

Page 7 of 8

OCT 23 2012

PERMITTED PLANS

AUG 06 2007

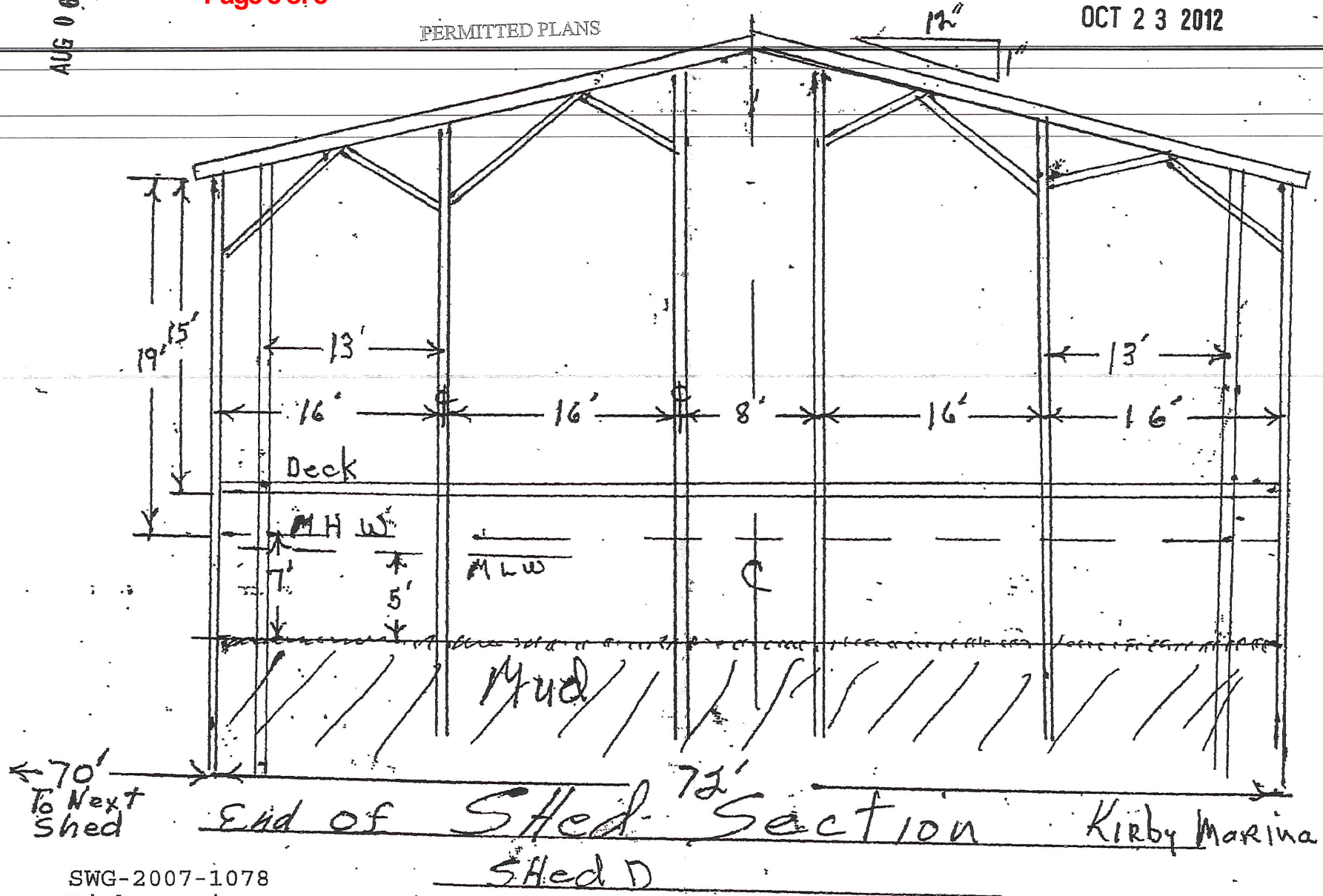

End of Shed Section Kirby Marina  
Shed D